Enabling factors for cycling more regularly

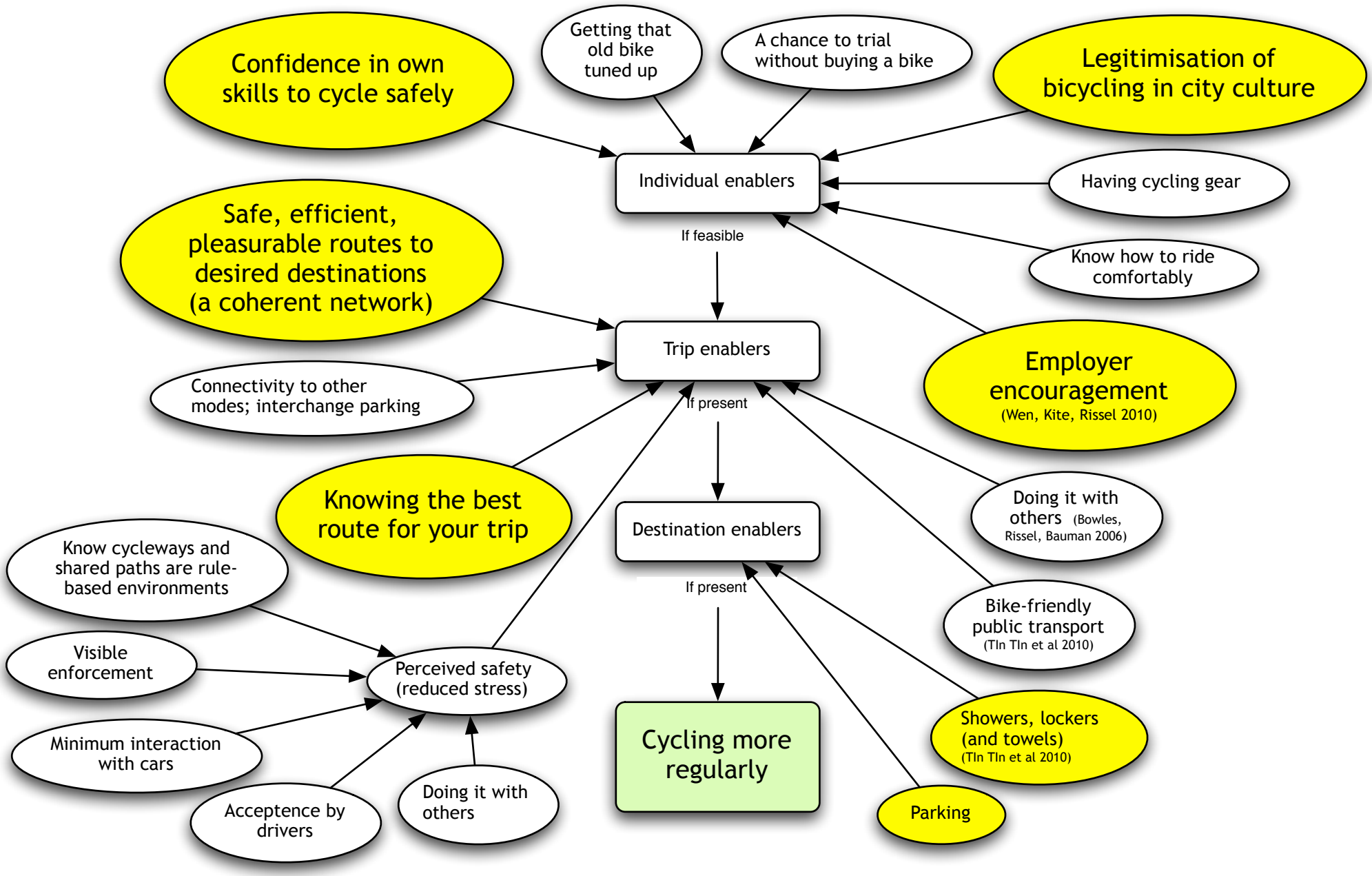

Shaded factors are those prioritised by the City of Sydney expert working group. Source: City of Sydney Enabling Cycling Strategy 2010